FELT·BASE

Floor-Coverings

S-B

1934 1935

SLOANE-BLABON CORPORATION

FELT-BASE FLOOR COVERINGS

1934-1935 S-B *Style Leaders*

SLOANE-BLABON

CORPORATION

Trenton, N. J. **Philadelphia, Pa.**

W. & J. Sloane Selling Agents, Inc.

577 Fifth Avenue, New York

Sole Selling Agents

INDEX

Calmar Rugs 38-57

Calmar Hall Runner 69

Calmar Yard Goods 58-68

Felt-Base Rug Border 69

Service-Bond Rugs 4-25

Service-Bond Hall Runner . . . 37

Service-Bond Yard Goods . 26-37

Shipping Weights 70

Telegraphic Code 71-72

Copyright 1934
SLOANE-BLABON CORP.
Trenton, N. J.

Printed in U. S. A

The Service-Bond line of felt-base rugs and floor-coverings represents highest quality and acknowledged style leadership. All Service-Bond Floor-Coverings carry the label illustrated above, which is the Sloane-Blabon guarantee of satisfactory service.

No. 3000

3′ x 9′	Code—Paalb
6′ x 9′	Code—Paart
7′ 6″ x 9′	Code—Paasc
9′ x 9′	Code—Paate
9′ x 10′ 6″	Code—Pabel
9′ x 12′	Code—Pabon
9′ x 15′	Code—Pabul

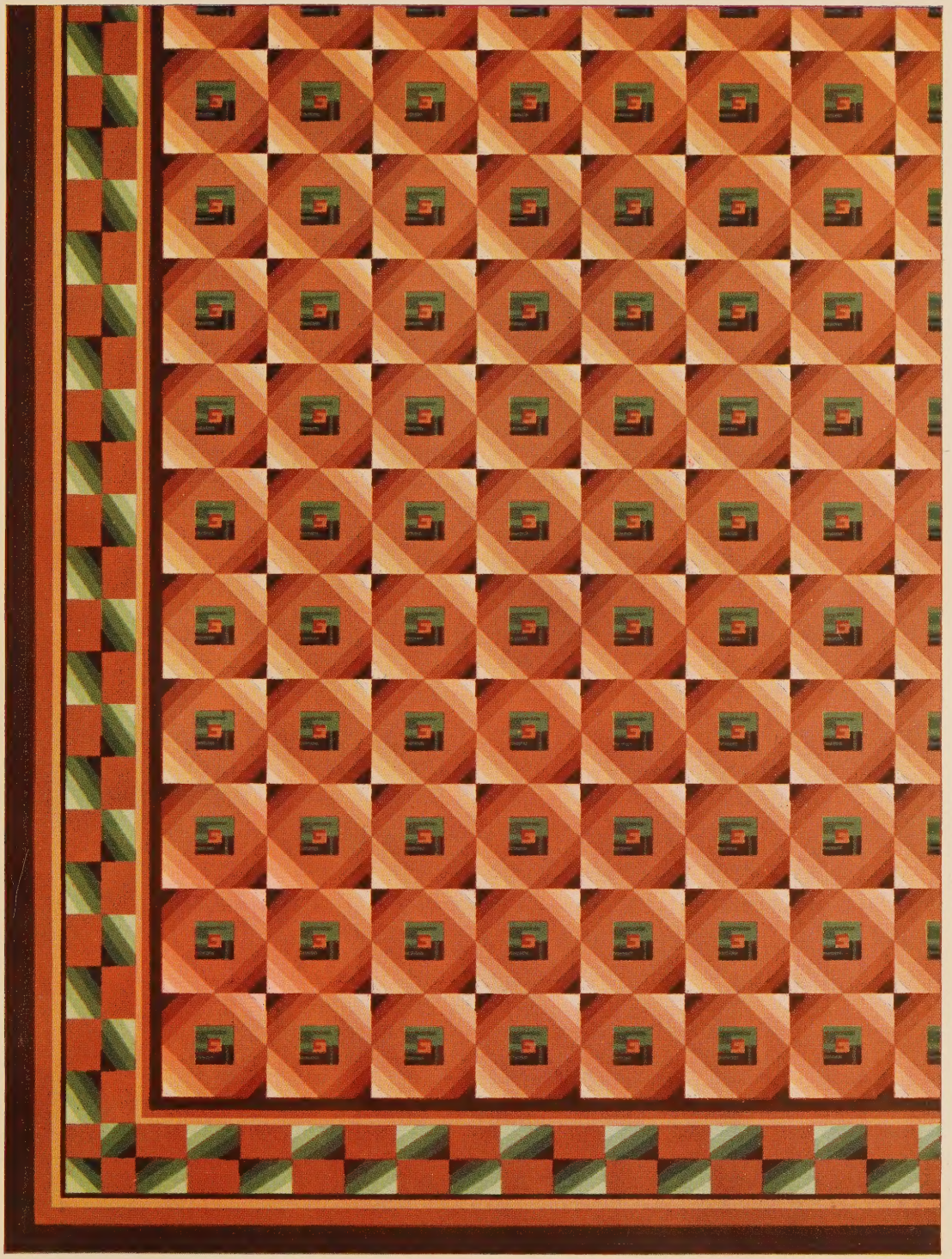

3′ x 9′	Code—Pacad
6′ x 9′	Code—Pacca
7′ 6″ x 9′	Code—Pacen
9′ x 9′	Code—Pacga
9′ x 10′ 6″	Code—Pacht
9′ x 12′	Code—Pacia
9′ x 15′	Code—Packe

No. 3001

No. 3007

3′ x 9′	Code—Paill
6′ x 9′	Code—Paint
7′ 6″ x 9′	Code—Paiol
9′ x 9′	Code—Paira
9′ x 10′ 6″	Code—Paiso
9′ x 12′	Code—Paitr
9′ x 15′	Code—Paiuv

3′ x 9′	Code—Paixa
6′ x 9′	Code—Pajar
7′ 6″ x 9′	Code—Pajec
9′ x 9′	Code—Pajon
9′ x 10′ 6″	Code—Pakar
9′ x 12′	Code—Pakez
9′ x 15′	Code—Pakgo

No. 3008

No. 3012

3′ x 9′	Code—Palto
6′ x 9′	Code—Palud
7′ 6″ x 9′	Code—Palve
9′ x 9′	Code—Pambo
9′ x 10′ 6″	Code—Pamem
9′ x 12′	Code—Pamis
9′ x 15′	Code—Pamma

3′ x 9′	Code—Pamoi
6′ x 9′	Code—Pampu
7′ 6″ x 9′	Code—Panab
9′ x 9′	Code—Panch
9′ x 10′ 6″	Code—Panda
9′ x 12′	Code—Panel
9′ x 15′	Code—Panfa

No. 3013

No. 3014

6′ x 9′	Code—Panic
7′ 6″ x 9′	Code—Panji
9′ x 9′	Code—Pankr
9′ x 10′ 6″	Code—Panle
9′ x 12′	Code—Panna
9′ x 15′	Code—Pano

3′ x 9′	Code—Papyr
6′ x 9′	Code—Paqua
7′ 6″ x 9′	Code—Parab
9′ x 9′	Code—Parbu
9′ x 10′ 6″	Code—Parci
9′ x 12′	Code—Parde
9′ x 15′	Code—Paref

No. 3017

No. 3018

3′ x 9′	Code—Parfo
6′ x 9′	Code—Pargh
7′ 6″ x 9′	Code—Parhy
9′ x 9′	Code—Paria
9′ x 10′ 6″	Code—Parle
9′ x 12′	Code—Parmi
9′ x 15′	Code—Paron

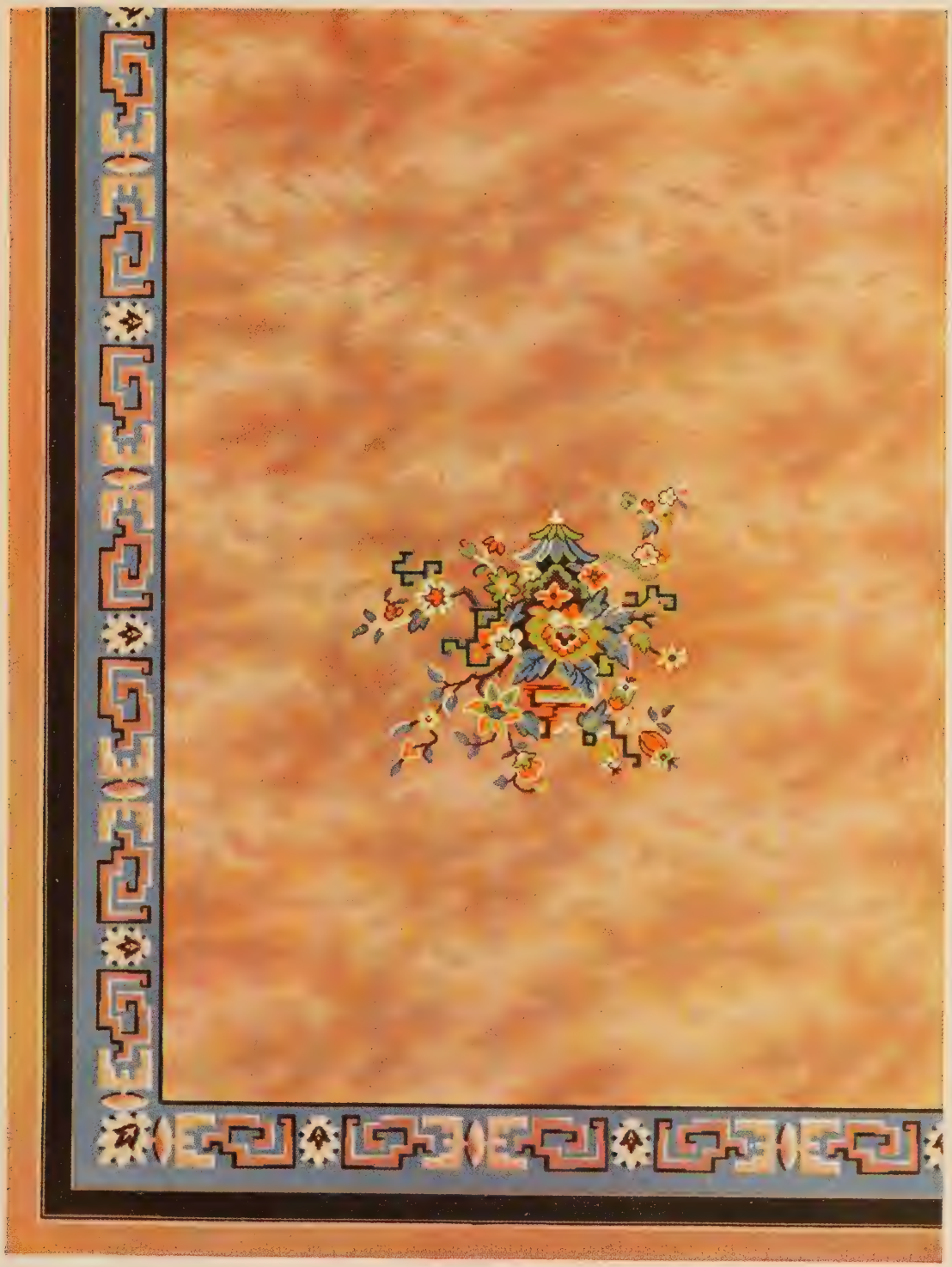

3′ x 9′	Code—Parpa
6′ x 9′	Code—Parru
7′ 6″ x 9′	Code—Pastu
9′ x 9′	Code—Patac
9′ x 10′ 6″	Code—Patch
9′ x 12′	Code—Patef
9′ x 15′	Code—Patit

No. 3019

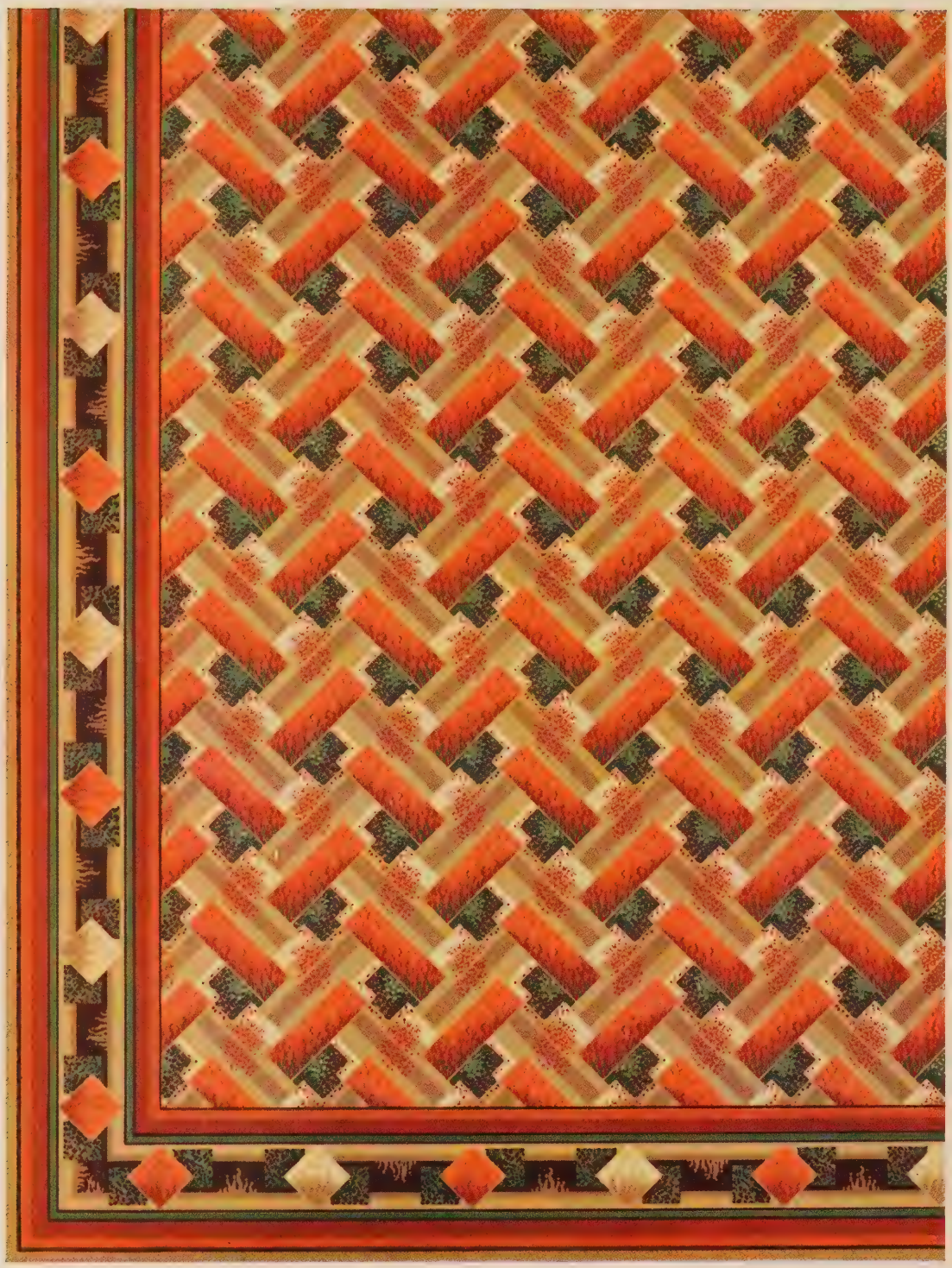

No. 3021

3′ x 9′	Code—Pauri
6′ x 9′	Code—Paust
7′ 6″ x 9′	Code—Pauvr
9′ x 9′	Code—Pauwf
9′ x 10′ 6″	Code—Pauxi
9′ x 12′	Code—Pauza
9′ x 15′	Code—Pavan

3′ x 9′	Code—Pavef
6′ x 9′	Code—Pavic
7′ 6″ x 9′	Code—Pavoi
9′ x 9′	Code—Pawns
9′ x 10′ 6″	Code—Pawpa
9′ x 12′	Code—Paxoe
9′ x 15′	Code—Paxus

No. 3022

No. 3023

3′ x 9′	Code—Paxyl
6′ x 9′	Code—Payas
7′ 6″ x 9′	Code—Payen
9′ x 9′	Code—Payma
9′ x 10′ 6″	Code—Payni
9′ x 12′	Code—Payol
9′ x 15′	Code—Paysa

3′ x 9′	Code—Pazao
6′ x 9′	Code—Pazen
7′ 6″ x 9′	Code—Pazgu
9′ x 9′	Code—Pazie
9′ x 10′ 6″	Code—Pazza
9′ x 12′	Code—Peach
9′ x 15′	Code—Peado

No. 3024

No. 3039

6′ x 9′	Code—Pervi
7′ 6″ x 9′	Code—Pesam
9′ x 9′	Code—Pesch
9′ x 10′ 6″	Code—Pesey
9′ x 12′	Code—Pesgn
9′ x 15′	Code—Pesol

6′ x 9′	Code—Pessi
7′ 6″ x 9′	Code—Pestd
9′ x 9′	Code—Petal
9′ x 10′ 6″	Code—Peteb
9′ x 12′	Code—Petig
9′ x 15′	Code—Petko

No. 3040

No. 3042

1½′ x 3′	Code—Peytr
3′ x 4½′	Code—Peyuz
3′ x 9′	Code—Pezar
6′ x 9′	Code—Pezeb
7′ 6″ x 9′	Code—Pezic
9′ x 9′	Code—Pezom
9′ x 10′ 6″	Code—Pezpa
9′ x 12′	Code—Pezsu
9′ x 15′	Code—Pezzy

1½′ x 3′	Code—Pfaam
3′ x 4½′	Code—Pfabo
3′ x 9′	Code—Pfade
6′ x 9′	Code—Pfahl
7′ 6″ x 9′	Code—Pfand
9′ x 9′	Code—Pfarr
9′ x 10′ 6″	Code—Pfauf
9′ x 12′	Code—Pfeff
9′ x 15′	Code—Pferc

No. 3043

No. 3053

3′ x 9′	Code—Piece
6′ x 9′	Code—Piedo
7′ 6″ x 9′	Code—Piema
9′ x 9′	Code—Pieps
9′ x 10′ 6″	Code—Pierr
9′ x 12′	Code—Pieux
9′ x 15′	Code—Pieza

3′ x 9′	Code—Piffo
6′ x 9′	Code—Pigan
7′ 6″ x 9′	Code—Pigli
9′ x 9′	Code—Pigno
9′ x 10′ 6″	Code—Pigoz
9′ x 12′	Code—Pigru
9′ x 15′	Code—Pigta

No. 3054

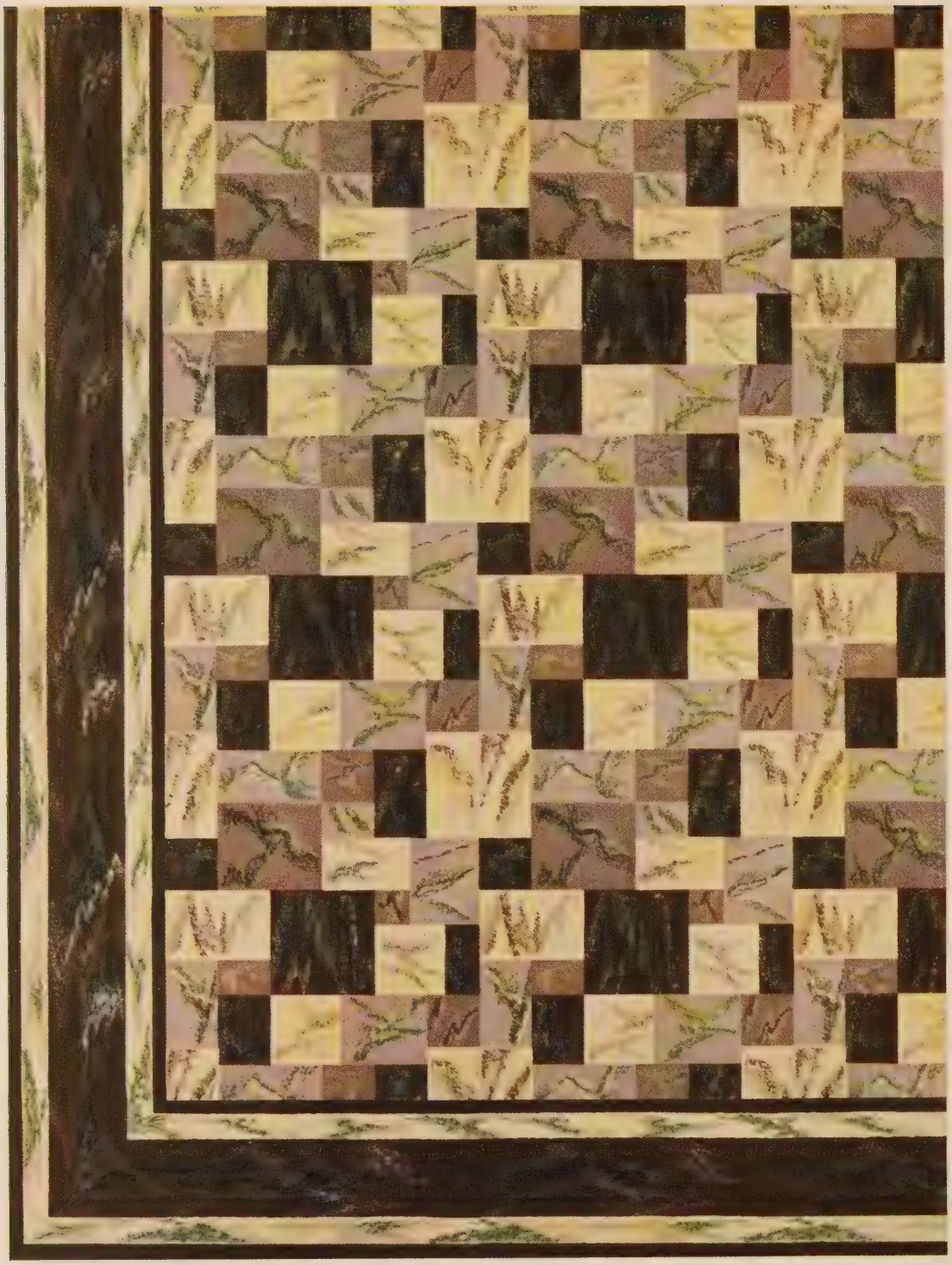

No. 3094

1½′ x 3′	Code—Psequ
3′ x 4½′	Code—Psera
3′ x 9′	Code—Psett
6′ x 9′	Code—Pshaw
7′ 6″ x 9′	Code—Psiad
9′ x 9′	Code—Psich
9′ x 10′ 6″	Code—Psido
9′ x 12′	Code—Psill
9′ x 15′	Code—Psimi

1½′ x 3′	Code—Puamm
3′ x 4½′	Code—Puant
3′ x 9′	Code—Pubeo
6′ x 9′	Code—Pubig
7′ 6″ x 9′	Code—Pubor
9′ x 9′	Code—Pucar
9′ x 10′ 6″	Code—Pudde
9′ x 12′	Code—Pudic
9′ x 15′	Code—Puell

No. 3097

2 Yards Wide—CODE—Obcec
3 Yards Wide—CODE—Obcla

No. 5007

(Plate 1/5th actual size)

2 Yards Wide—CODE—Obdab
3 Yards Wide—CODE—Obdet

No. 5008

(Plate 1/5th actual size)

2 Yards Wide—CODE—Obhum
3 Yards Wide—CODE—Obice

No. 5013

(Plate 1/5th actual size)

2 Yards Wide Only
CODE—Oblee

No. 5017

(Plate 1/5th actual size)

2 Yards Wide—CODE—Obloq
3 Yards Wide—CODE—Obmol

No. 5018

(Plate 1/5th actual size)

2 Yards Wide Only
CODE—Obnub

No. 5020

(Plate 1/5th actual size)

2 Yards Wide Only
CODE—Oboes

No. 5021

(Plate 1/5th actual size)

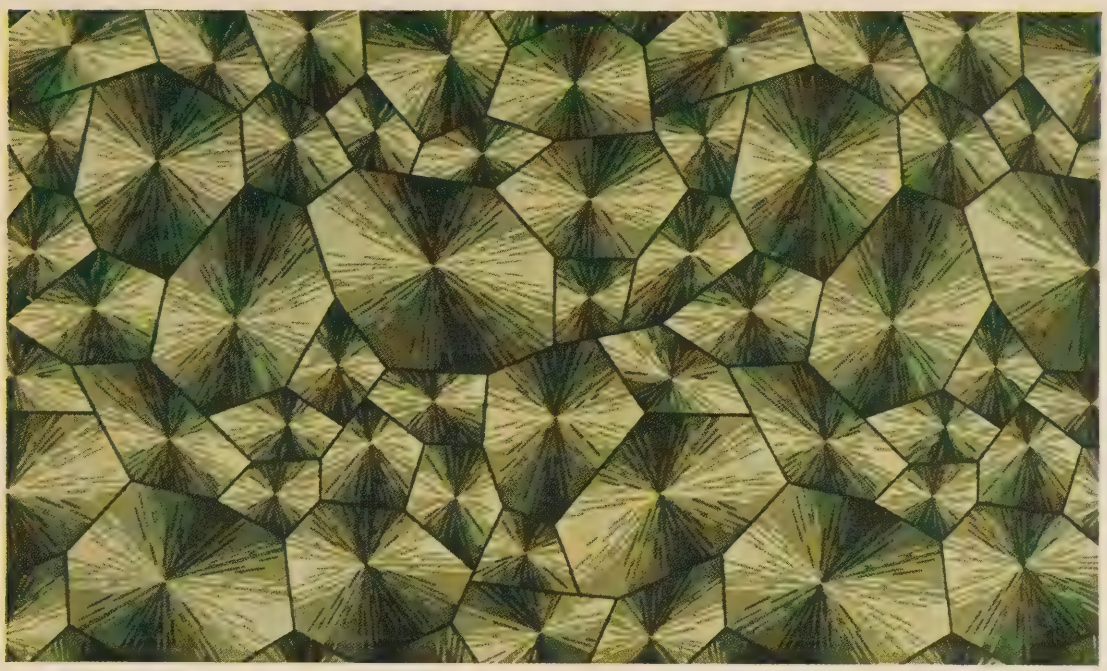

2 Yards Wide Only
CODE—Obrok

No. 5023

(Plate 1/5th actual size)

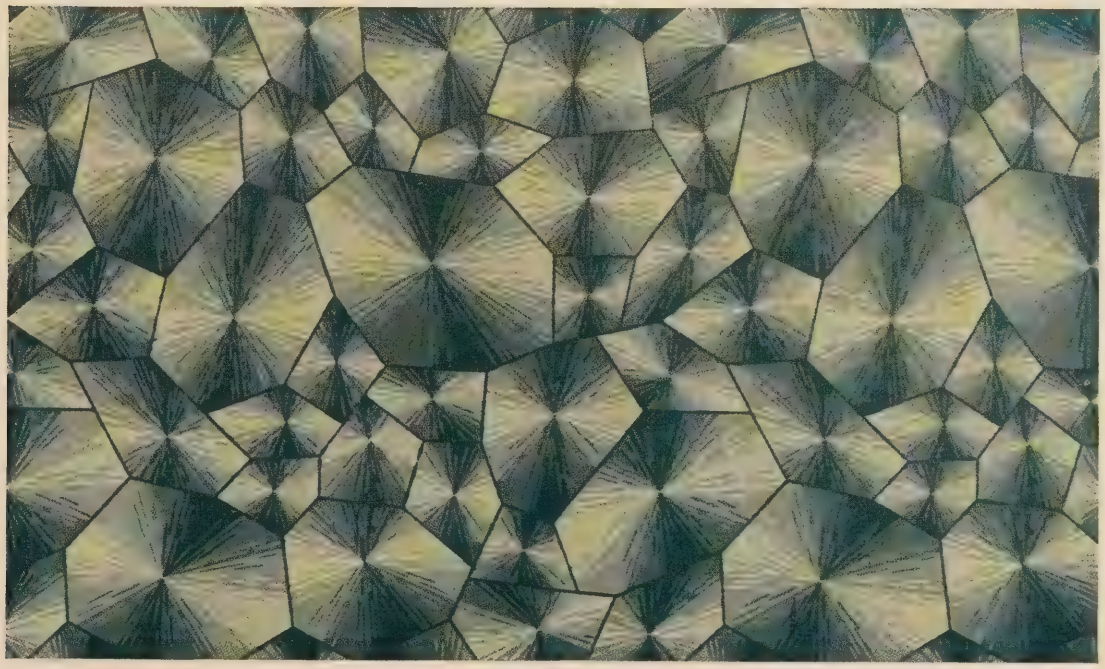

2 Yards Wide Only
CODE—Obsal

No. 5024

(Plate 1/5th actual size)

2 Yards Wide—CODE—Obsip
3 Yards Wide—CODE—Obsta

No. 5025

(Plate 1/5th actual size)

2 Yards Wide Only
CODE—Obsuf

No. 5026

(Plate 1/5th actual size)

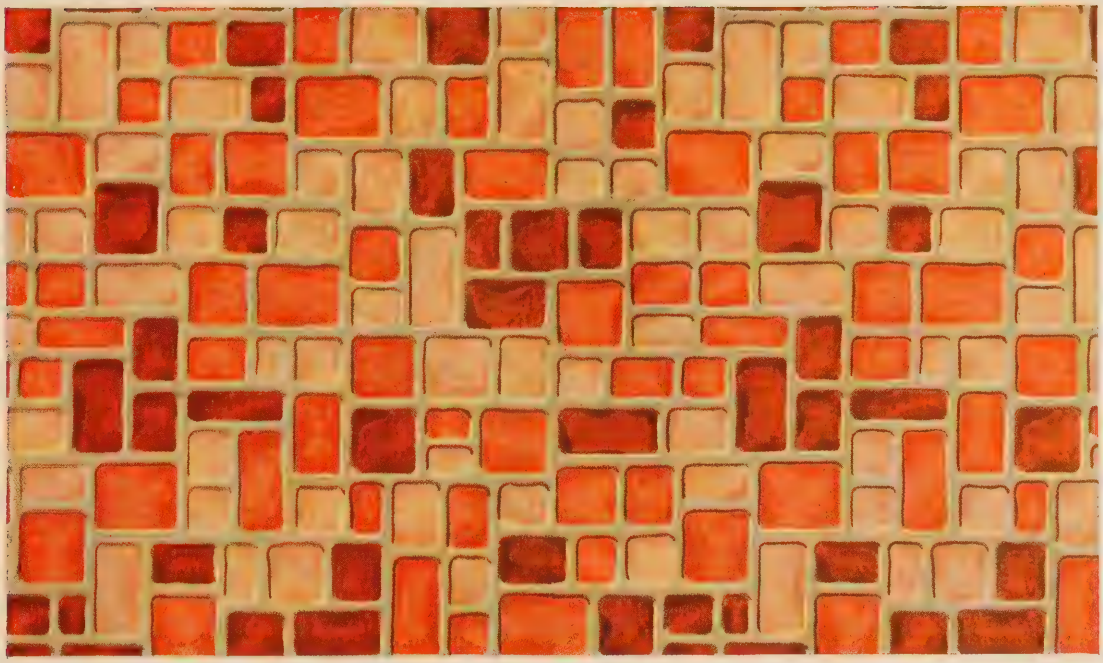

2 Yards Wide—CODE—Obust
3 Yards Wide—CODE—Obval

No. 5028

(Plate 1/5th actual size)

2 Yards Wide—CODE—Obvio
3 Yards Wide—CODE—Ocaso

No. 5029

(Plate 1/5th actual size)

2 Yards Wide—CODE—Occis
3 Yards Wide—CODE—Occlu

No. 5031

(Plate 1/5th actual size)

2 Yards Wide Only
CODE—Occor

No. 5032

(Plate 1/5th actual size)

2 Yards Wide—CODE—Ocnus
3 Yards Wide—CODE—Ocolu

No. 5034

(Plate 1/5th actual size)

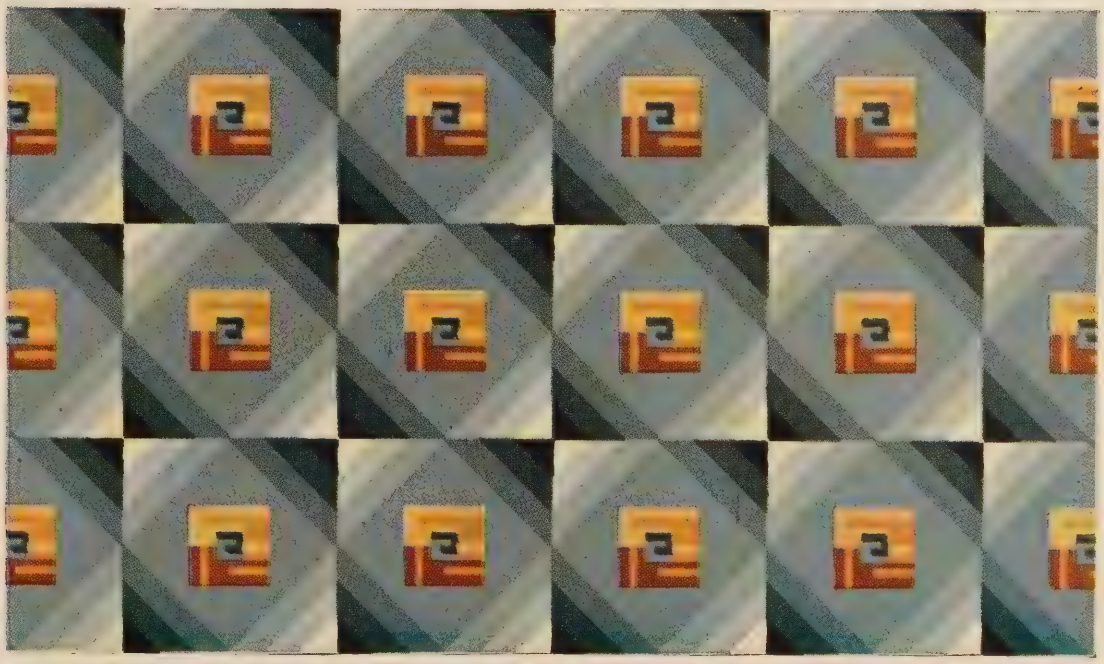

2 Yards Wide—CODE—Ocote
3 Yards Wide—CODE—Ocran

No. 5035

(Plate 1/5th actual size)

2 Yards Wide Only
CODE—Odour

No. 5042

(Plate 1/5th actual size)

2 Yards Wide—CODE—Opgel
3 Yards Wide—CODE—Ophef

No. 5087

(Plate 1/5th actual size)

2 Yards Wide—CODE—Opica
3 Yards Wide—CODE—Opitu

No. 5088

(Plate 1/5th actual size)

No. 5502—24 Inches Wide Only
CODE—Quail

No. 5503—24 Inches Wide Only
CODE—Quamp

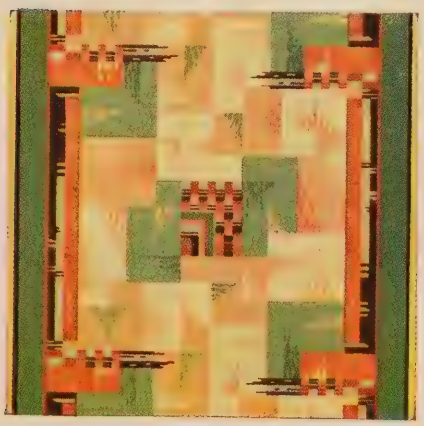

No. 5516—24 Inches Wide Only
CODE—Quima

No. 5517—24 Inches Wide Only
CODE—Quipo

CALMAR RUG

No. 6001

6′ x 9′	Code—Sabra
7′ 6″ x 9′	Code—Sabul
9′ x 9′	Code—Sacab
9′ x 10′ 6″	Code—Sacca
9′ x 12′	Code—Sacel
9′ x 15′	Code—Sacer

CALMAR RUG

6′ x 9′	Code—Saddu
7′ 6″ x 9′	Code—Sadio
9′ x 9′	Code—Sadok
9′ x 10′ 6″	Code—Saebe
9′ x 12′	Code—Saecu
9′ x 15′	Code—Saegs

No. 6003

CALMAR RUG

No. 6005

3′ x 9′	Code—Sagap
6′ x 9′	Code—Sagen
7′ 6″ x 9′	Code—Saggi
9′ x 9′	Code—Sagit
9′ x 10′ 6″	Code—Sagma
9′ x 12′	Code—Sagri
9′ x 15′	Code—Sagsa

3′ x 9′	Code—Sagso
6′ x 9′	Code—Sagum
7′ 6″ x 9′	Code—Sahid
9′ x 9′	Code—Sahne
9′ x 10′ 6″	Code—Sahor
9′ x 12′	Code—Sahum
9′ x 15′	Code—Sahyt

No. 6006

CALMAR RUG

No. 6021

3′ x 9′	Code—Saubo
6′ x 9′	Code—Sauce
7′ 6″ x 9′	Code—Saudo
9′ x 9′	Code—Sauer
9′ x 10′ 6″	Code—Saufi
9′ x 12′	Code—Saugg
9′ x 15′	Code—Saule

CALMAR RUG

3′ x 9′	Code—Saumo
6′ x 9′	Code—Sauri
7′ 6″ x 9′	Code—Sausk
9′ x 9′	Code—Saute
9′ x 10′ 6″	Code—Savad
9′ x 12′	Code—Savig
9′ x 15′	Code—Savko

No. 6022

CALMAR RUG

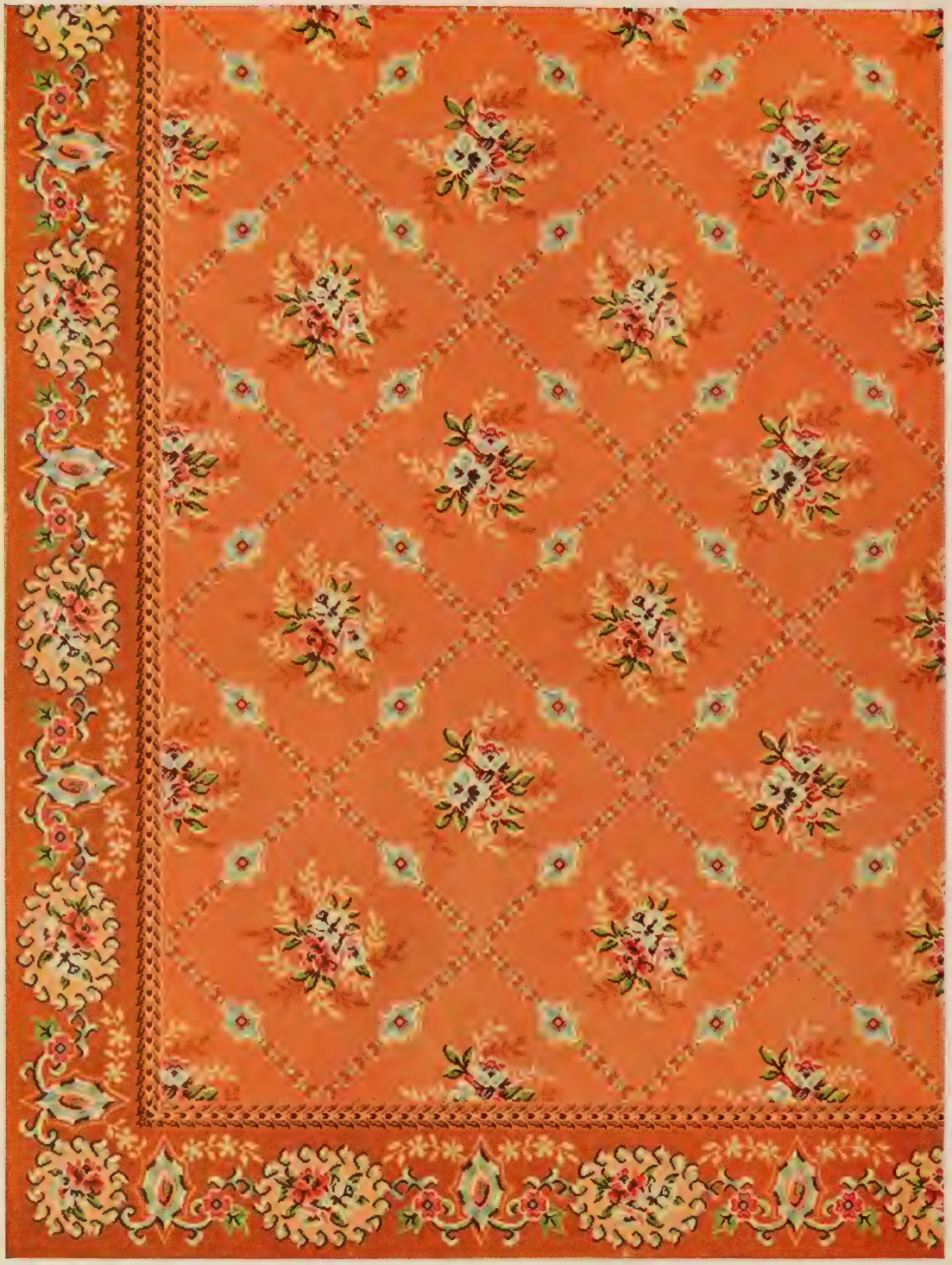

No. 6025

3′ x 9′	Code—Scalp
6′ x 9′	Code—Scami
7′ 6″ x 9′	Code—Scand
9′ x 9′	Code—Scaph
9′ x 10′ 6″	Code—Scara
9′ x 12′	Code—Scass
9′ x 15′	Code—Scath

CALMAR RUG

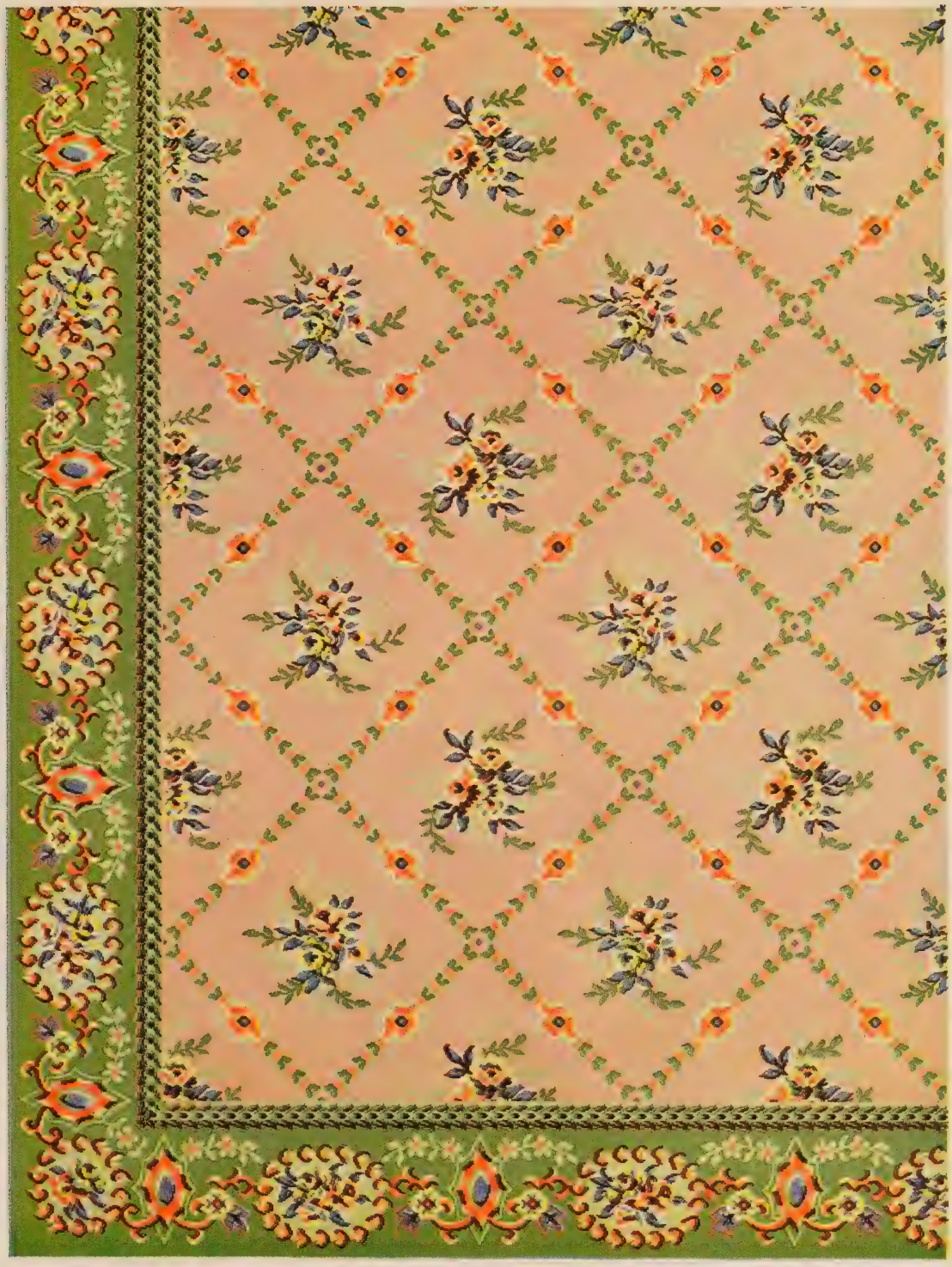

3′ x 9′	Code—Scatu
6′ x 9′	Code—Scave
7′ 6″ x 9′	Code—Scazu
9′ x 9′	Code—Scelt
9′ x 10′ 6″	Code—Scene
9′ x 12′	Code—Sceps
9′ x 15′	Code—Scequ

No. 6026

CALMAR RUG

No. 6038

3′ x 9′	Code—Senat
6′ x 9′	Code—Senec
7′ 6″ x 9′	Code—Senfo
9′ x 9′	Code—Senil
9′ x 10′ 6″	Code—Sense
9′ x 12′	Code—Senuz
9′ x 15′	Code—Seoir

3′ x 9′	Code—Seres
6′ x 9′	Code—Sergi
7′ 6″ x 9′	Code—Seric
9′ x 9′	Code—Sermo
9′ x 10′ 6″	Code—Serol
9′ x 12′	Code—Serro
9′ x 15′	Code—Serte

No. 6040

CALMAR RUG

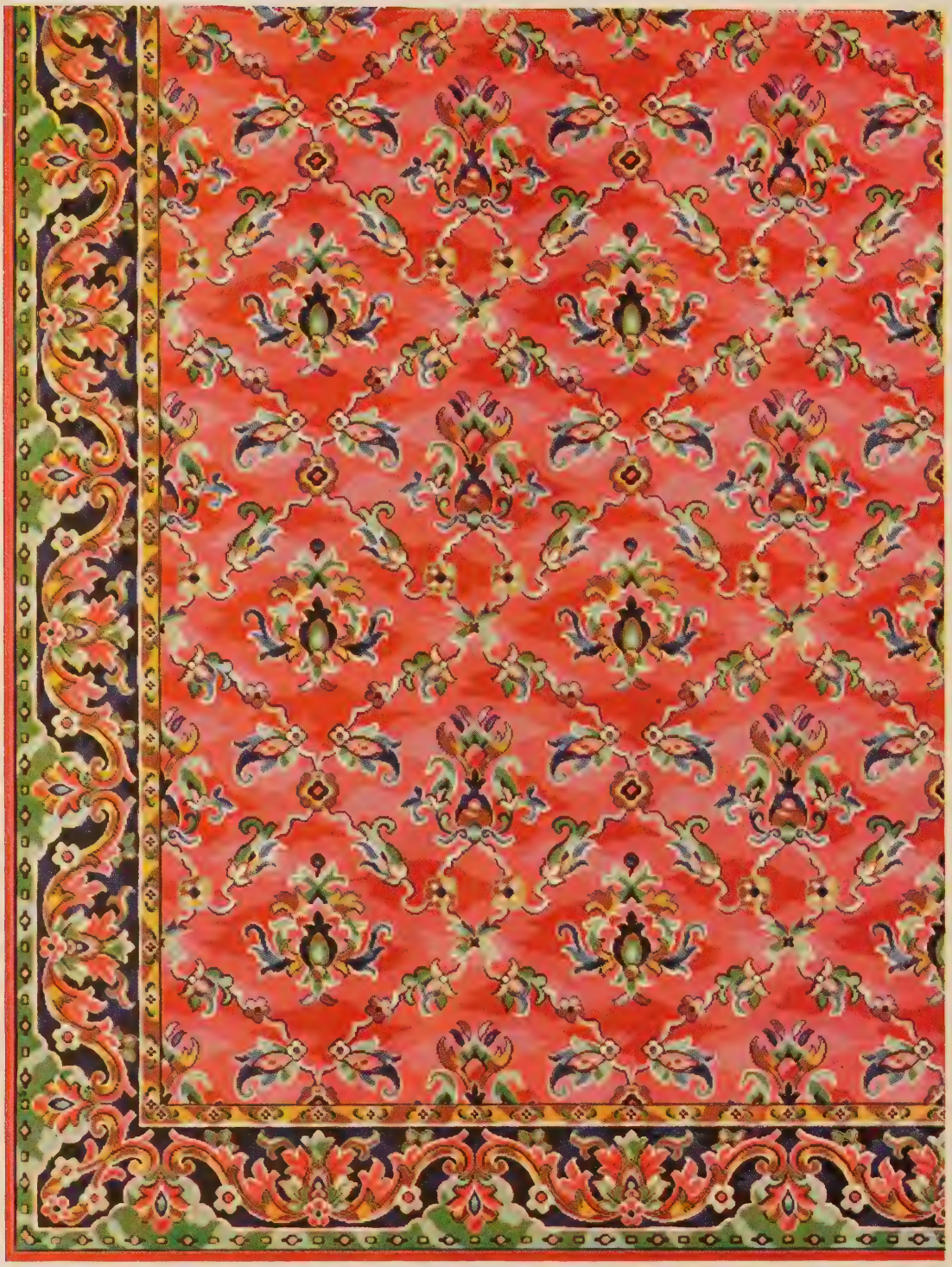

No. 6051

3′ x 9′	Code—Simmo
6′ x 9′	Code—Simps
7′ 6″ x 9′	Code—Simri
9′ x 9′	Code—Simul
9′ x 10′ 6″	Code—Sinax
9′ x 12′	Code—Sinca
9′ x 15′	Code—Sincr

CALMAR RUG

3′ x 9′	Code—Sindi
6′ x 9′	Code—Sinfo
7′ 6″ x 9′	Code—Singe
9′ x 9′	Code—Sinim
9′ x 10′ 6″	Code—Sinof
9′ x 12′	Code—Sinta
9′ x 15′	Code—Sinvt

No. 6052

CALMAR RUG

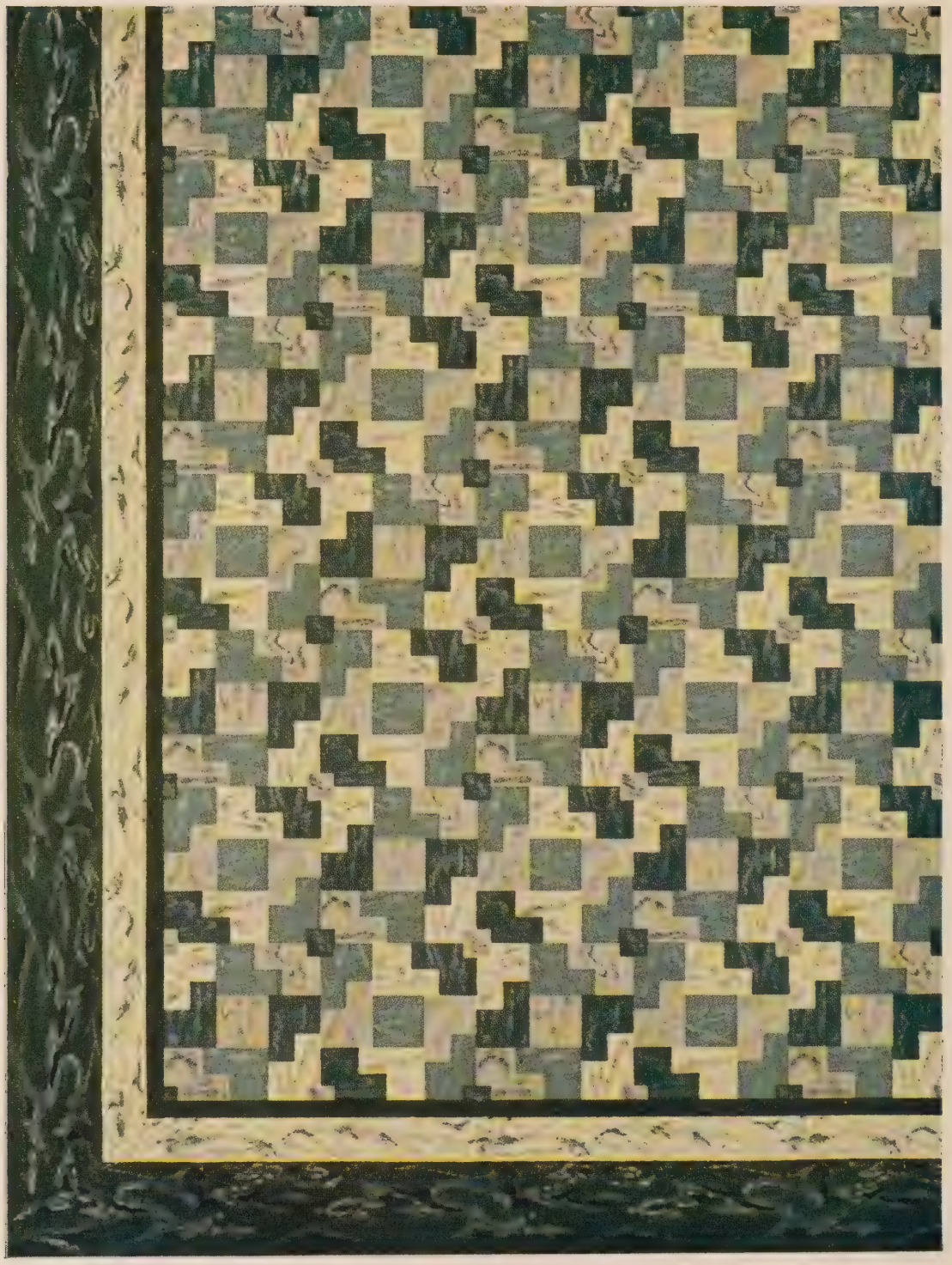

No. 6058

3′ x 9′	Code—Smaga
6′ x 9′	Code—Smalt
7′ 6″ x 9′	Code—Smash
9′ x 9′	Code—Smear
9′ x 10′ 6″	Code—Smeek
9′ x 12′	Code—Smerl
9′ x 15′	Code—Smeta

3′ x 9′	Code—Smilo
6′ x 9′	Code—Smirk
7′ 6″ x 9′	Code—Smito
9′ x 9′	Code—Smock
9′ x 10′ 6″	Code—Smoll
9′ x 12′	Code—Smoor
9′ x 15′	Code—Smooz

No. 6059

CALMAR RUG

No. 6092

3′ x 9′	Code—Sulph
6′ x 9′	Code—Sulze
7′ 6″ x 9′	Code—Sumer
9′ x 9′	Code—Summo
9′ x 10′ 6″	Code—Sunde
9′ x 12′	Code—Sunip
9′ x 15′	Code—Sunpt

3′ x 9′	Code—Suola
6′ x 9′	Code—Supin
7′ 6″ x 9′	Code—Suppe
9′ x 9′	Code—Supra
9′ x 10′ 6″	Code—Suran
9′ x 12′	Code—Surel
9′ x 15′	Code—Sureq

No. 6093

CALMAR RUG

No. 6095

3′ x 9′	Code—Sussr
6′ x 9′	Code—Susto
7′ 6″ x 9′	Code—Susum
9′ x 9′	Code—Suthu
9′ x 10′ 6″	Code—Sutro
9′ x 12′	Code—Suxar
9′ x 15′	Code—Suyrn

CALMAR RUG

3′ x 9′	Code—Svelt
6′ x 9′	Code—Sways
7′ 6″ x 9′	Code—Sweet
9′ x 9′	Code—Swift
9′ x 10′ 6″	Code—Swing
9′ x 12′	Code—Swoon
9′ x 15′	Code—Swopk

No. 6096

CALMAR RUG

No. 6098

3′ x 9′	Code—Symka
6′ x 9′	Code—Synap
7′ 6″ x 9′	Code—Synco
9′ x 9′	Code—Synen
9′ x 10′ 6″	Code—Synod
9′ x 12′	Code—Synur
9′ x 15′	Code—Syote

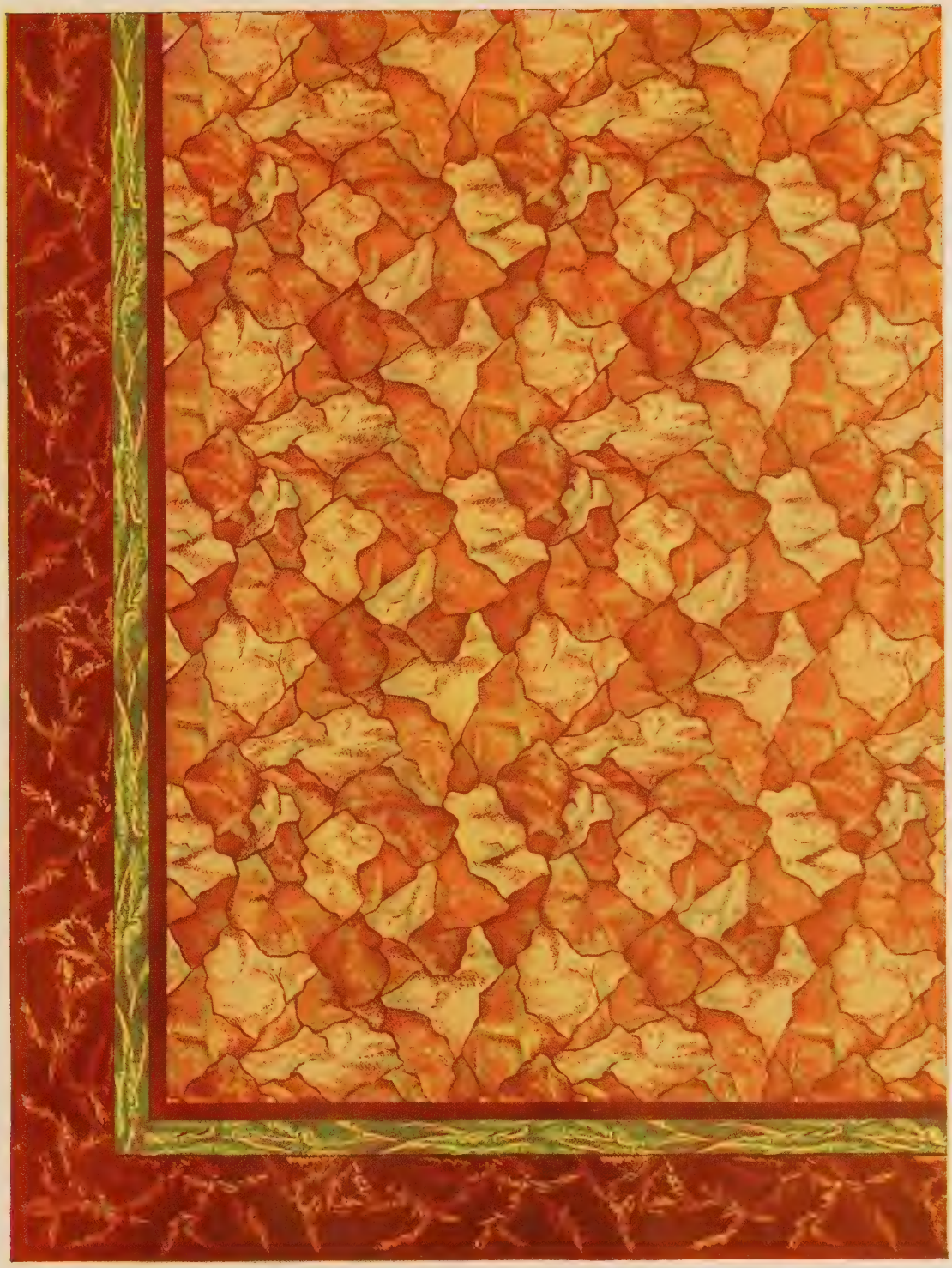

3′ x 9′	Code—Syrma
6′ x 9′	Code—Syrph
7′ 6″ x 9′	Code—Syste
9′ x 9′	Code—Sytil
9′ x 10′ 6″	Code—Sytom
9′ x 12′	Code—Sytup
9′ x 15′	Code—Sytye

No. 6099

2 Yards Wide—CODE—Tamug
3 Yards Wide—CODE—Tanco

No. 8023

(Plate 1/5th actual size)

2 Yards Wide—CODE—Tango
3 Yards Wide—CODE—Tanip

No. 8025

(Plate 1/5th actual size)

2 Yards Wide Only
CODE—Taroc

No. 8033

(Plate 1/5th actual size)

2 Yards Wide Only
CODE—Tasug

No. 8035

(Plate 1/5th actual size)

2 Yards Wide—CODE—Telef
3 Yards Wide—CODE—Telon

No. 8046

(Size of blocks 4½ x 4½ inches)

NOTE—8046 is now made without the yellow and orange window effect, that is, a straight green and tan effect.

2 Yards Wide—CODE—Temsa
3 Yards Wide—CODE—Tenac

No. 8049

(Size of blocks 4½ x 4½ inches)

2 Yards Wide—CODE—Terna
3 Yards Wide—CODE—Terof

No. 8055

(Plate 1 5th actual size)

2 Yards Wide Only
CODE—Terug

No. 8057

(Plate 1/5th actual size)

2 Yards Wide Only
CODE—Thebe

No. 8060

(Plate 1/5th actual size)

2 Yards Wide Only
CODE—Thuss

No. 8064

(Plate 1/5th actual size)

2 Yards Wide—CODE—Tiara
3 Yards Wide—CODE—Tibio

No. 8065

(Plate 1/5th actual size)

2 Yards Wide Only
CODE—Tonfa

No. 8075

(Plate 1/5th actual size)

2 Yards Wide Only
CODE—Tonse

No. 8076

(Plate 1/5th actual size)

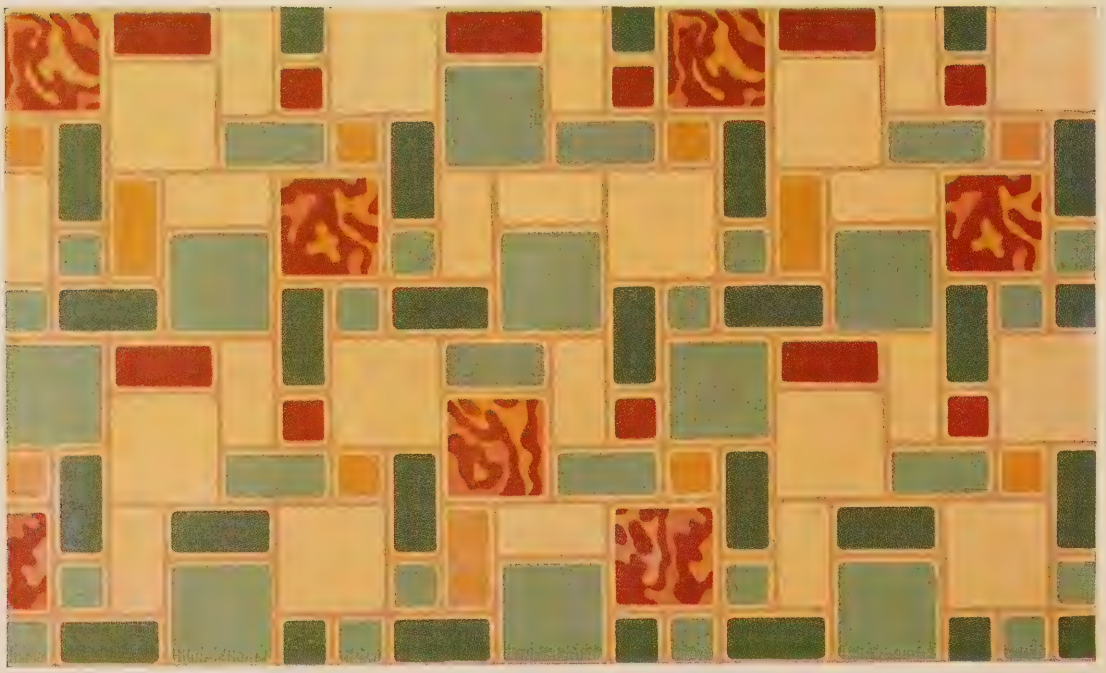

2 Yards Wide Only
CODE—Tonul

No. 8077

(Plate 1/5th actual size)

2 Yards Wide—CODE—Toovi
3 Yards Wide—CODE—Topac

No. 8079

(Plate 1/5th actual size)

2 Yards Wide—CODE—Topch
3 Yards Wide—CODE—Topet

No. 8080

(Plate 1/5th actual size)

2 Yards Wide—CODE—Topfu
3 Yards Wide—CODE—Topho

No. 8081

(Plate 1/5th actual size)

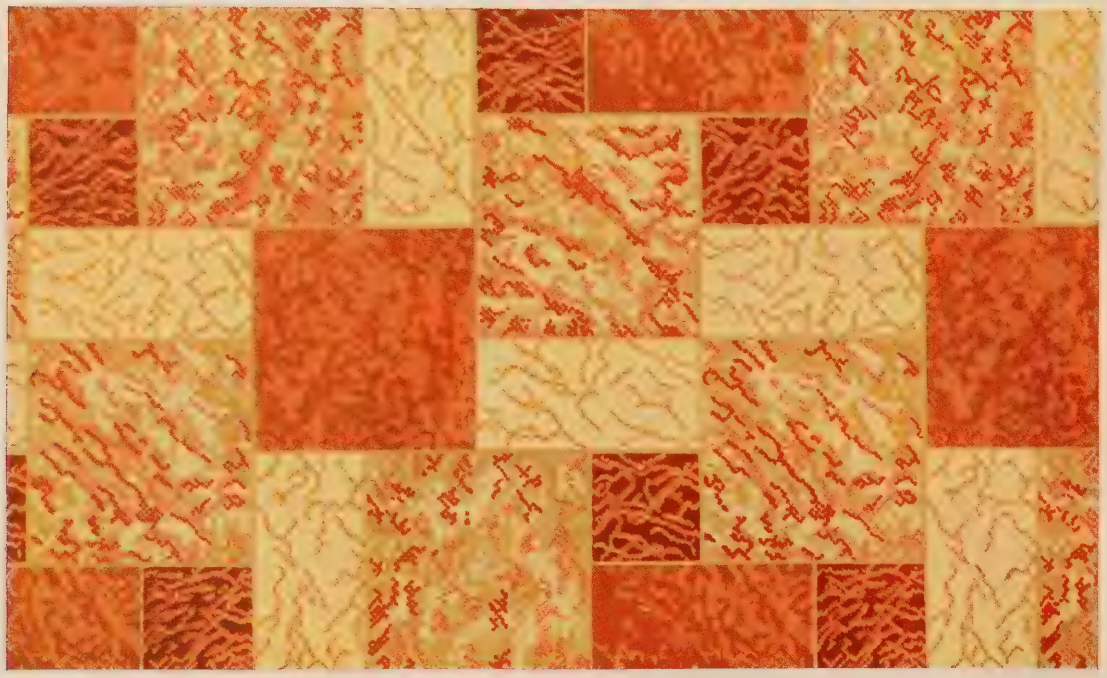

2 Yards Wide—CODE—Torac
3 Yards Wide—CODE—Torbo

No. 8082

(Plate 1/5th actual size)

2 Yards Wide—CODE—Toren
3 Yards Wide—CODE—Torga

No. 8084

(Plate 1/5th actual size)

2 Yards Wide—CODE—Torlo
3 Yards Wide—CODE—Tormi

No. 8085

(Plate 1/5th actual size)

2 Yards Wide Only
CODE—Torpi

No. 8087

(Plate 1/5th actual size)

2 Yards Wide Only
CODE—Torto

No. 8088

(Plate 1/5th actual size)

No. 8504—24 Inches Wide Only
CODE—Ubero

No. 8505—24 Inches Wide Only
CODE—Ubiac

No. 8508—24 Inches Wide Only
CODE—Udito

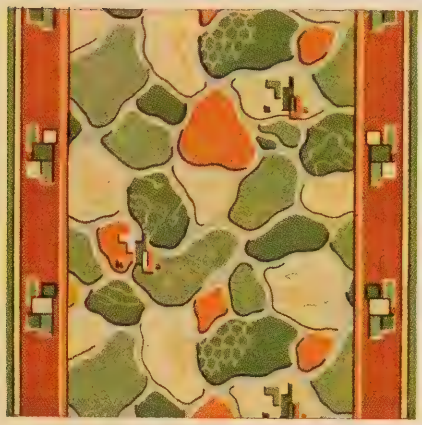

No. 8507—24 Inches Wide Only
CODE—Udall

No. 400
24 Inches Wide—CODE—Vacar
36 Inches Wide—CODE—Vacca
72 Inches Wide—CODE—Vacil

No. 402
24 Inches Wide—CODE—Vafet
36 Inches Wide—CODE—Vagri

No. 404
24 Inches Wide—CODE—Valip
36 Inches Wide—CODE—Valor

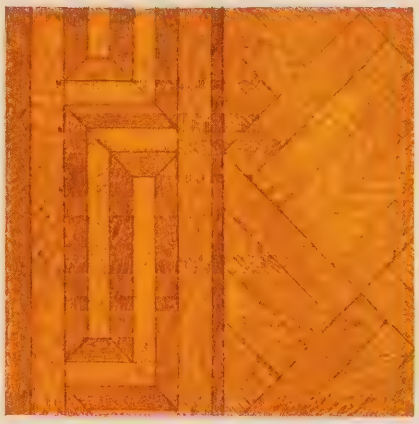

No. 408
24 Inches Wide—CODE—Vanpi
36 Inches Wide—CODE—Vatic

No. 406
72 Inches Wide Only
CODE—Vamon

APPROXIMATE WEIGHTS PACKED FOR SHIPMENT

SERVICE-BOND RUGS

Size	Weight per Carton
1′6″ x 3′ (12 per carton, 1 pattern)	26 lbs. gross
3′ x 4′6″ (3 per carton, 1 pattern)	20 lbs. gross
3′ x 9′ (3 per carton, 1 pattern)	37 lbs.
6′ x 9′	27 lbs.
7′ 6″ x 9′	33 lbs.
9′ x 9′	40 lbs.
9′ x 10′ 6″	45 lbs.
9′ x 12′	53 lbs.
9′ x 15′	64 lbs.

SERVICE-BOND YARD GOODS

Width	Average Weight per Roll
2 Yards	235 lbs.
3 Yards	350 lbs.

SERVICE-BOND HALL RUNNER

Width	Average Weight per Roll
24 Inches	160 lbs.

CALMAR RUGS

Size	Weight per Carton
3′ x 9′ (3 per carton, 1 pattern)	28 lbs.
6′ x 9′	22 lbs.
7′ 6″ x 9′	27 lbs.
9′ x 9′	32 lbs.
9′ x 10′ 6″	36 lbs.
9′ x 12′	41 lbs.
9′ x 15′	49 lbs.

CALMAR YARD GOODS

Width	Average Weight per Roll
2 Yards	180 lbs.
3 Yards	265 lbs.

CALMAR HALL RUNNER

Width	Average Weight per Roll
24 Inches	120 lbs.

RUG BORDER

(Weight in lbs. per Roll)

24 Inches Wide . . 102 lbs. 36 Inches Wide . . 151 lbs. 72 Inches Wide . . 152 lbs.

TELEGRAPHIC CODE

By using the Sloane-Blabon telegraphic code when wiring orders, substantial savings may be effected. Consult this table when decoding messages.

SERVICE-BOND FELT-BASE RUGS

Paalb	3000	3x9
Paart	"	6x9
Paasc	"	7.6x9
Paate	"	9x9
Pabel	"	9x10.6
Pabon	"	9x12
Pabul	"	9x15
Pacad	3001	3x9
Pacca	"	6x9
Pacen	"	7.6x9
Pacga	"	9x9
Pacht	"	9x10.6
Pacia	"	9x12
Packe	"	9x15
Paill	3007	3x9
Paint	"	6x9
Paiol	"	7.6x9
Paira	"	9x9
Paiso	"	9x10.6
Pairt	"	9x12
Paiuv	"	9x15
Paixa	3008	3x9
Pajar	"	6x9
Pajec	"	7.6x9
Pajon	"	9x9
Pakar	"	9x10.6
Pakez	"	9x12
Pakgo	"	9x15
Palud	3012	6x9
Palve	"	7.6x9
Pambo	"	9x9
Pamem	"	9x10.6
Pamis	"	9x12
Pamna	"	9x15
Pampu	3013	6x9
Panab	"	7.6x9
Panch	"	9x9
Panda	"	9x10.6
Panel	"	9x12
Panfa	"	9x15
Panic	3014	6x9
Panji	"	7.6x9
Pankr	"	9x9
Panle	"	9x10.6
Panna	"	9x12
Panoj	"	9x15
Papyr	3017	3x9
Paqua	"	6x9
Parab	"	7.6x9
Parbu	"	9x9
Parci	"	9x10.6
Parde	"	9x12
Paref	"	9x15
Parfo	3018	3x9
Pargh	"	6x9
Parhy	"	7.6x9
Paria	"	9x9
Parle	"	9x10.6
Parmi	"	9x12
Paron	"	9x15
Parpa	3019	3x9
Parru	"	6x9
Pastu	"	7.6x9
Patac	"	9x9
Patch	"	9x10.6
Patef	"	9x12
Patit	"	9x15
Pauri	3021	3x9
Paust	"	6x9
Pauvr	"	7.6x9
Pauwf	"	9x9
Pauxi	"	9x10.6
Pauza	"	9x12
Pavan	"	9x15
Pavef	3022	3x9
Pavic	"	6x9
Pavoi	"	7.6x9
Pawns	"	9x9
Pawpa	"	9x10.6
Paxoe	"	9x12
Paxus	"	9x15
Paxyl	3023	3x9
Payas	"	6x9
Payen	"	7.6x9
Payma	"	9x9
Payni	"	9x10.6
Payol	"	9x12
Paysa	"	9x15
Pazao	3024	3x9
Pazen	"	6x9
Pazgu	"	7.6x9
Pazie	"	9x9
Pazza	"	9x10.6
Peach	"	9x12
Peado	"	9x15
Pervi	3039	6x9
Pesam	"	7.6x9
Pesch	"	9x9
Pesey	"	9x10.6
Pesgn	"	9x12
Pesol	"	9x15
Pessi	3040	6x9
Pestd	"	7.6x9
Petal	"	9x9
Peteb	"	9x10.6
Petig	"	9x12
Petko	"	9x15
Peytr	3042	1.6x3
Peyuz	"	3x4.6
Pezar	"	3x9
Pezeb	"	6x9
Pezic	"	7.6x9
Pezom	"	9x9
Pezpa	"	9x10.6
Pezsu	"	9x12
Pezzy	"	9x15
Pfaam	3043	1.6x3
Pfabo	"	3x4.6
Pfade	"	3x9
Pfahl	"	6x9
Pfand	"	7.6x9
Pfarr	"	9x9
Pfauf	"	9x10.6
Pfeff	"	9x12
Pferc	"	9x15
Piece	3053	3x9
Piedo	"	6x9
Piema	"	7.6x9
Pieps	"	9x9
Pierr	"	9x10.6
Pieux	"	9x12
Pieza	"	9x15
Piffo	3054	3x9
Pigan	"	6x9
Pigli	"	7.6x9
Pigno	"	9x9
Pigoz	"	9x10.6
Pigru	"	9x12
Pigta	"	9x15
Psequ	3094	1.6x3
Psera	"	3x4.6
Psett	"	3x9
Pshaw	"	6x9
Psiad	"	7.6x9
Psich	"	9x9
Psido	"	9x10.6
Psill	"	9x12
Psimu	"	9x15
Puamm	3097	1.6x3
Paunt	"	3x4.6
Pubeo	"	3x9
Pubig	"	6x9
Pubor	"	7.6x9
Pucar	"	9x9
Pudde	"	9x10.6
Pudic	"	9x12
Puell	"	9x15

SERVICE-BOND FELT-BASE

Obcec	5007	8/4
Obcla	5007	12/4
Obdab	5008	8/4
Obdet	5008	12/4
Obhum	5013	8/4
Obice	5013	12/4
Oblee	5017	8/4
Oblog	5018	8/4
Obmol	5018	12/4
Obnub	5020	8/4
Oboes	5021	8/4
Obrok	5023	8/4
Obsal	5024	8/4
Obsip	5025	8/4
Obsta	5025	12/4
Obsuf	5026	8/4
Obten	5026	12/4
Obust	5028	8/4
Obval	5028	12/4
Obvio	5029	8/4
Ocaso	5029	12/4
Occis	5031	8/4
Occlu	5031	12/4
Occor	5032	8/4
Ocnus	5034	8/4
Ocolu	5034	12/4
Ocote	5035	8/4
Ocran	5035	12/4
Odour	5042	8/4
Opgel	5087	8/4
Ophef	5087	12/4
Opica	5088	8/4
Opitu	5088	12/4

SERVICE-BOND HALL RUNNER 24"

Quail	5502	24"
Quamp	5503	24"
Quima	5516	24"
Quipo	5517	24"

CALMAR FELT-BASE RUGS

Sabra	6001	6x9
Sabul	"	7.6x9
Sacab	"	9x9
Sacca	"	9x10.6
Sacel	"	9x12
Sacer	"	9x15
Saddu	6003	6x9
Sadio	"	7.6x9
Sadok	"	9x9
Saebe	"	9x10.6
Saecu	"	9x12
Saegs	"	9x15
Sagap	6005	3x9
Sagen	"	6x9
Saggi	"	7.6x9
Sagit	"	9x9
Sagma	"	9x10.6
Sagri	"	9x12
Sagsa	"	9x15
Sagso	6006	3x9
Sagum	"	6x9
Sahid	"	7.6x9
Sahne	"	9x9
Sahor	"	9x10.6
Sahum	"	9x12
Sahyt	"	9x15
Saubo	6021	3x9
Saúce	"	6x9
Saudo	"	7.6x9
Sauer	"	9x9
Saufi	"	9x10.6
Saugg	"	9x12
Saule	"	9x15
Saumo	6022	3x9
Sauri	"	6x9
Sausk	"	7.6x9
Saute	"	9x9
Savad	"	9x10.6
Savig	"	9x12
Savko	"	9x15
Scalp	6025	3x9
Scami	"	6x9
Scand	"	7.6x9
Scaph	"	9x9
Scara	"	9x10.6
Scass	"	9x12
Scath	"	9x15
Scatu	6026	3x9
Scave	"	6x9
Scazu	"	7.6x9
Scelt	"	9x9
Scene	"	9x10.6
Sceps	"	9x12
Scequ	"	9x15
Senat	6038	3x9
Senec	"	6x6
Senfo	"	7.6x9
Senil	"	9x9
Sense	"	9x10.6
Senuz	"	9x12
Seoir	"	9x15
Seres	6040	3x9
Sergi	"	6x9
Seric	"	7.6x9
Sermo	"	9x9
Serol	"	9x10.6
Serro	"	9x12
Serte	"	9x15
Simmo	6051	3x9
Simps	"	6x9
Simri	"	7.6x9
Simul	"	9x9
Sinax	"	9x10.6
Sinca	"	9x12
Sincr	"	9x15
Sindi	6052	3x9
Sinfo	"	6x9
Singe	"	7.6x9
Sinim	"	9x9
Sinof	"	9x10.6
Sinta	"	9x12
Sinvt	"	9x15
Smaga	6058	3x9
Smalt	"	6x9
Smash	"	7.6x9
Smear	"	9x9
Smeek	"	9x10.6
Smerl	"	9x12
Smeto	"	9x15
Smilo	6059	3x9
Smirk	"	6x9
Smito	"	7.6x9
Smock	"	9x9
Smoll	"	9x10.6
Smoor	"	9x12
Smooz	6059	9x15
Sulze	6092	6x9
Sumer	"	7.6x9
Summo	"	9x9
Sunde	"	9x10.6
Sunip	"	9x12
Sunpt	"	9x15
Supin	6093	6x9
Suppe	"	7.6x9
Supra	"	9x9
Suran	"	9x10.6
Surel	"	9x12
Sureq	"	9x15
Susto	6095	6x9
Susum	"	7.6x9
Suthu	"	9x9
Sutro	"	9x10.6
Suxar	"	9x12
Suyrn	"	9x15
Sways	6096	6x9
Sweet	"	7.6x9
Swift	"	9x9
Swing	"	9x10.6
Swoon	"	9x12
Swopk	"	9x15
Symka	6098	3x9
Synap	"	6x9
Synco	"	7.6x9
Synen	"	9x9
Synod	"	9x10.6
Synur	"	9x12
Syote	"	9x15
Syrma	6099	3x9
Syrph	"	6x9
Syste	"	7.6x9
Sytil	"	9x9
Sytom	"	9x10.6
Sytup	"	9x12
Sytye	"	9x15

CALMAR FELT-BASE

Tamug	8023	8/4
Tanco	8023	12/4
Tango	8025	8/4
Tanip	8025	12/4
Taroc	8033	8/4
Tasug	8035	8/4
Telef	8046	8/4
Telon	8046	12/4
Temsa	8049	8/4
Tenac	8049	12/4
Terna	8055	8/4
Terof	8055	12/4
Terug	8057	8/4
Thebe	8060	8/4
Thuss	8064	8/4
Tiara	8065	8/4
Tibio	8065	12/4
Tonfa	8075	8/4
Tonse	8076	8/4
Tonul	8077	8/4
Toovi	8079	8/4
Topac	8079	12/4
Topch	8080	8/4
Topet	8080	12/4
Topfu	8081	8/4
Topho	8081	12/4
Torac	8082	8/4
Torbo	8082	12/4
Toren	8084	8/4
Torga	8084	12/4
Torlo	8085	8/4
Tormi	8085	12/4
Torpi	8087	8/4
Torto	8088	8/4

CALMAR HALL RUNNER 24"

Ubero	8504	24"
Ubiac	8505	24"
Udall	8507	24"
Udito	8508	24"

FELT-BASE RUG BORDER

Vacar	400	24"
Vacca	"	36"
Vacil	"	72"
Vafet	402	24"
Vagri	"	36"
Valip	404	24"
Valor	"	36"
Vamon	406	72"
Vanpi	408	24"
Vatic	"	36"

AVERY LIBRARY
COLUMBIA UNIVERSITY